

# Alaska Department of Fish and Game

Habitat Section  
Southeast Region



**111-40-10100**

## **CORRECTION**

**Water body name:** Lemon Creek

**Survey date:** 10/26/2023

**Quad:** Juneau B-2

**Species & Lifestage:** CHs,COp,Pp,DVp

**Upper Reach Latitude:** 58.379144 **Longitude:** -134.442721

**Survey crew:** FC

**Lower Reach Latitude:** 58.345193 **Longitude:** -134.516150

**Findings:** We surveyed this cataloged stream and found that the stream path is incorrectly mapped. The lower reach of the stream should be extended for clarification, particularly in light of potential alternatives identified for eventual construction of a second bridge crossing between Juneau and Douglas.

**Recommendations:** Correct Stream No. 111-40-10100 in the anadromous waters catalog to reflect the field verified stream path. Please extend stream into the intertidal (Figure 1).

**Nomination:** Pending

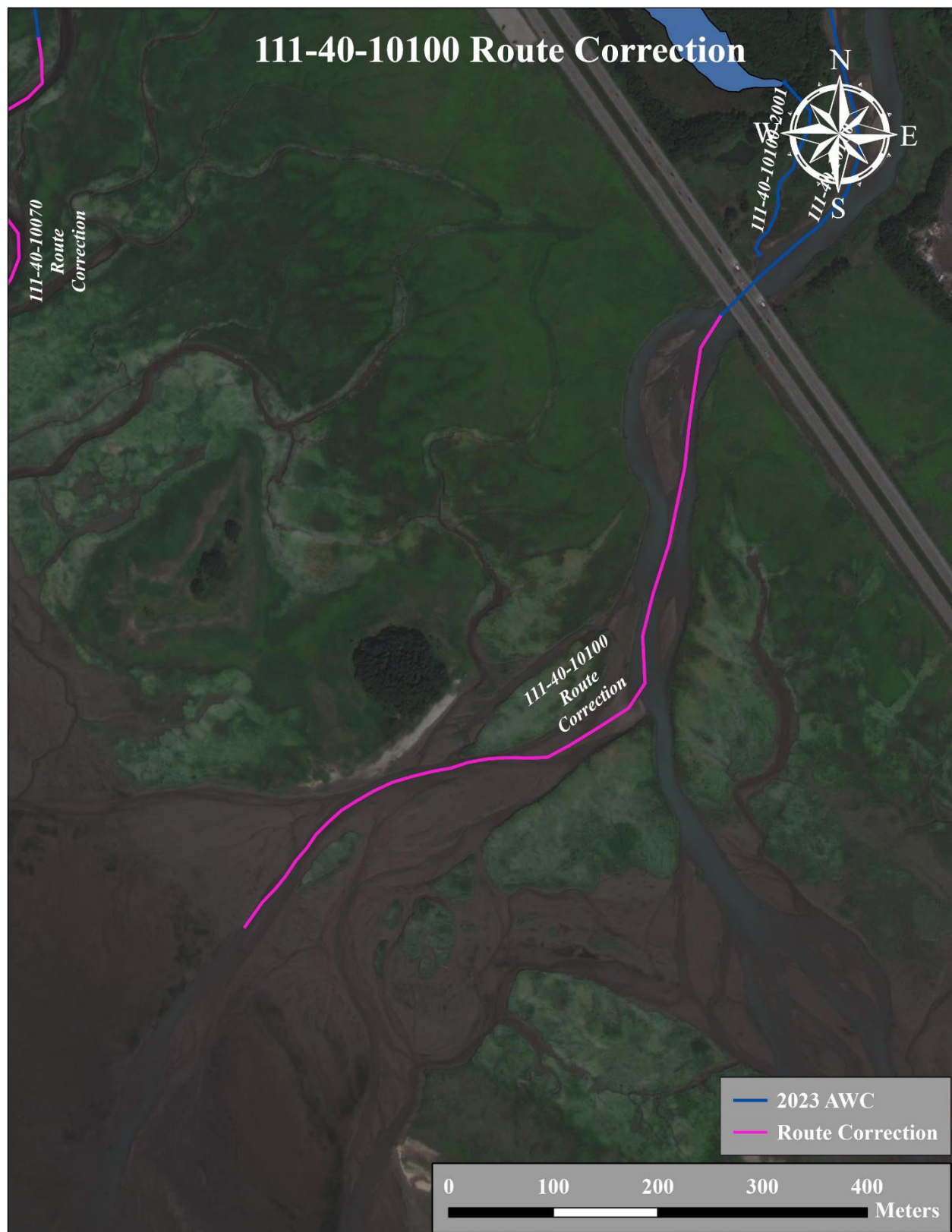

Figure 1.—111-40-10100 route correction map.